

# REPLAT OF FAIRVIEW INDUSTRIAL PARK

SITUATED IN THE SOUTHWEST QUARTER OF SECTION 15, TOWNSHIP 21 NORTH, RANGE 12 WIM

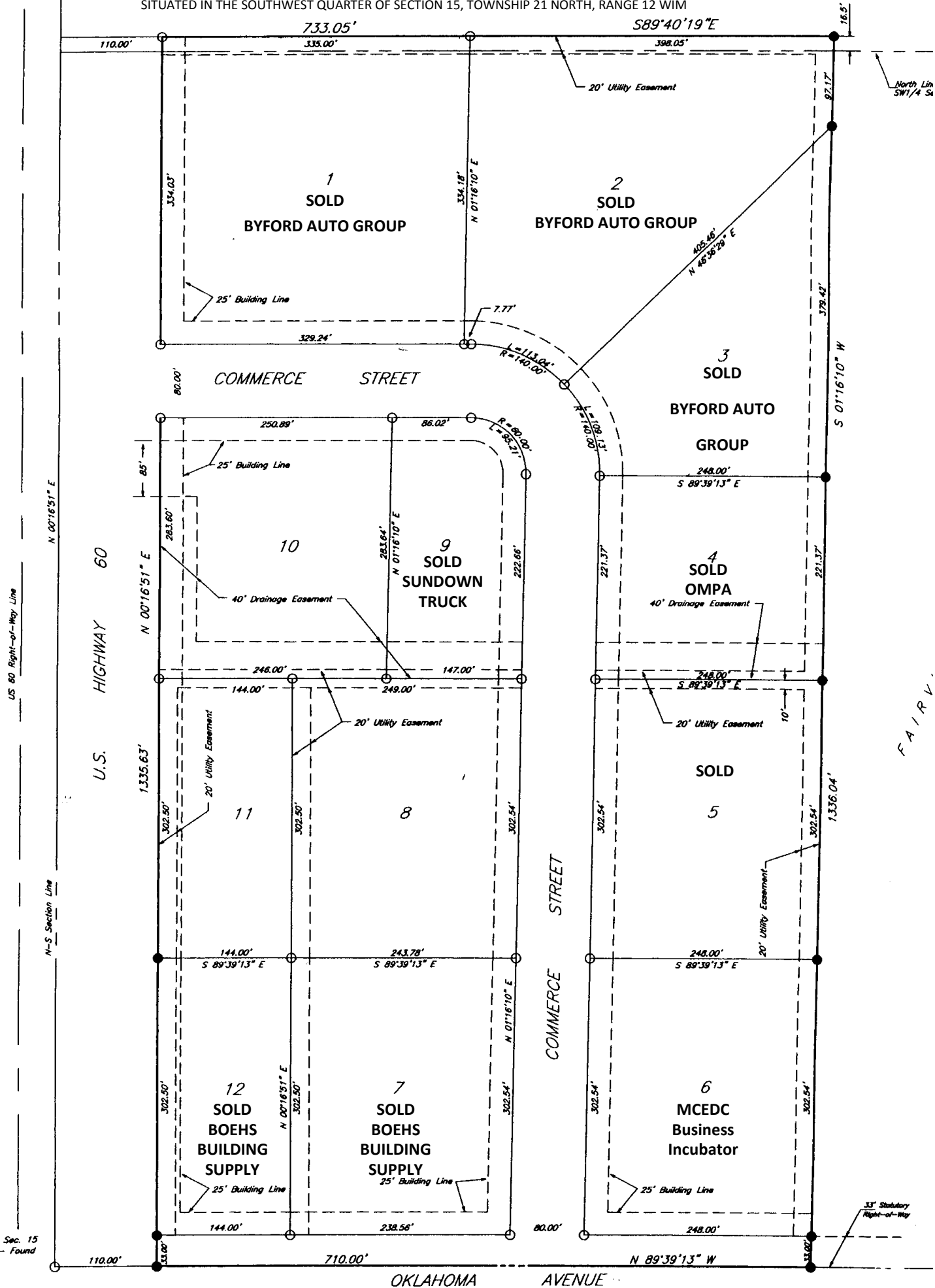

Cor. SW 1/4 Sec. 15  
'N, R12W, T21N. - Found  
Iron Spike

North Lin  
SW 1/4 Sec

FAIRVIEW

33' Statutory  
Right-of-Way